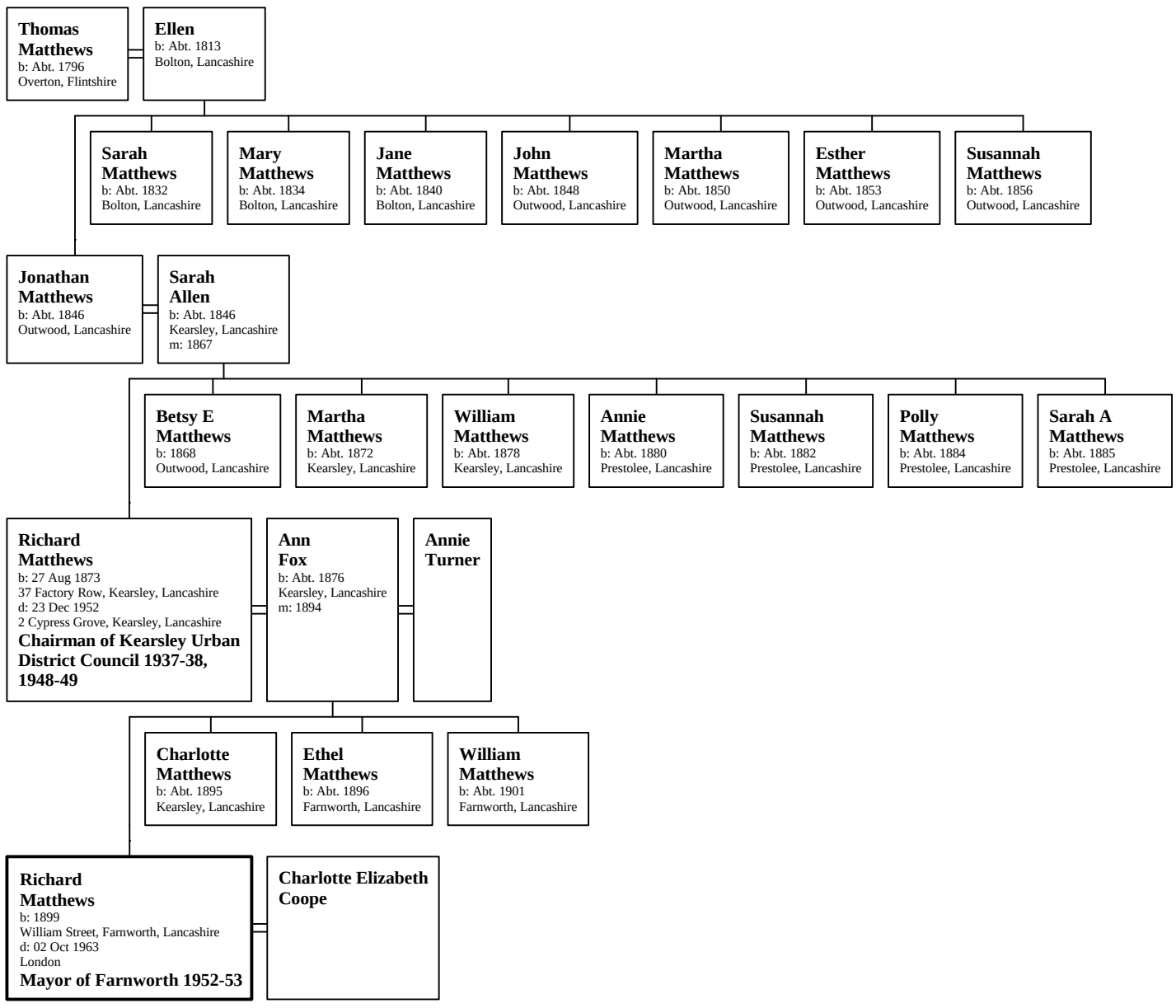Family of Richard Matthews