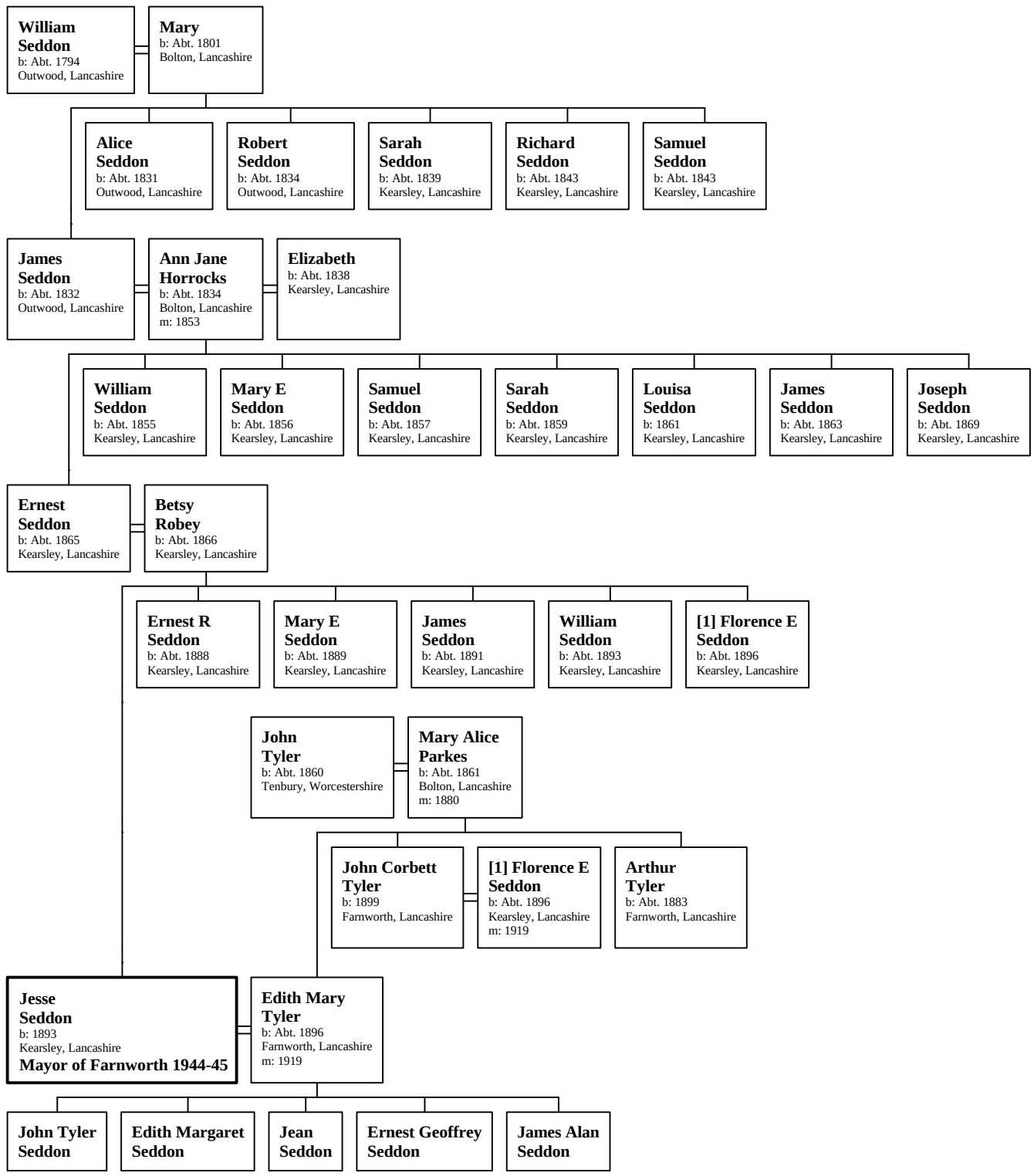Family of Jesse Seddon