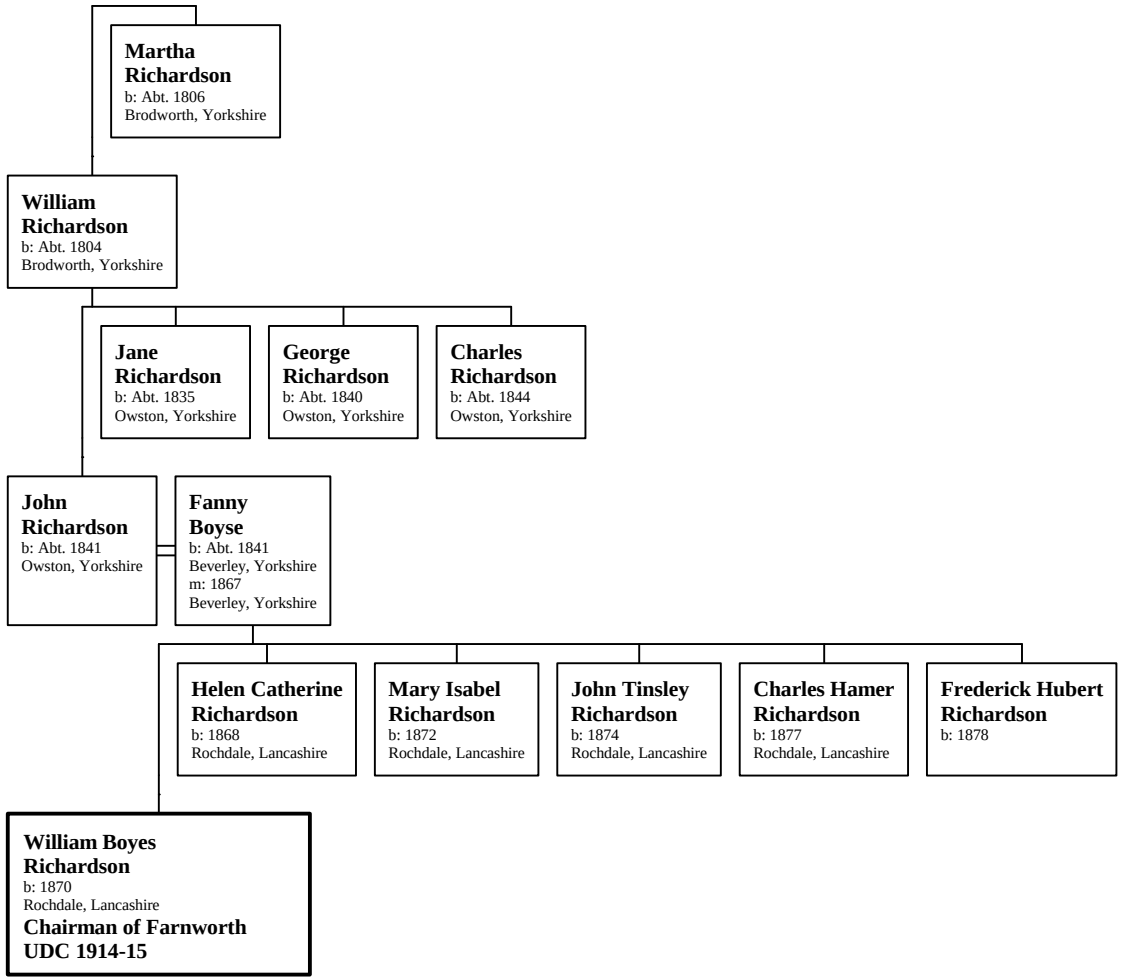Family of William Boyes Richardson