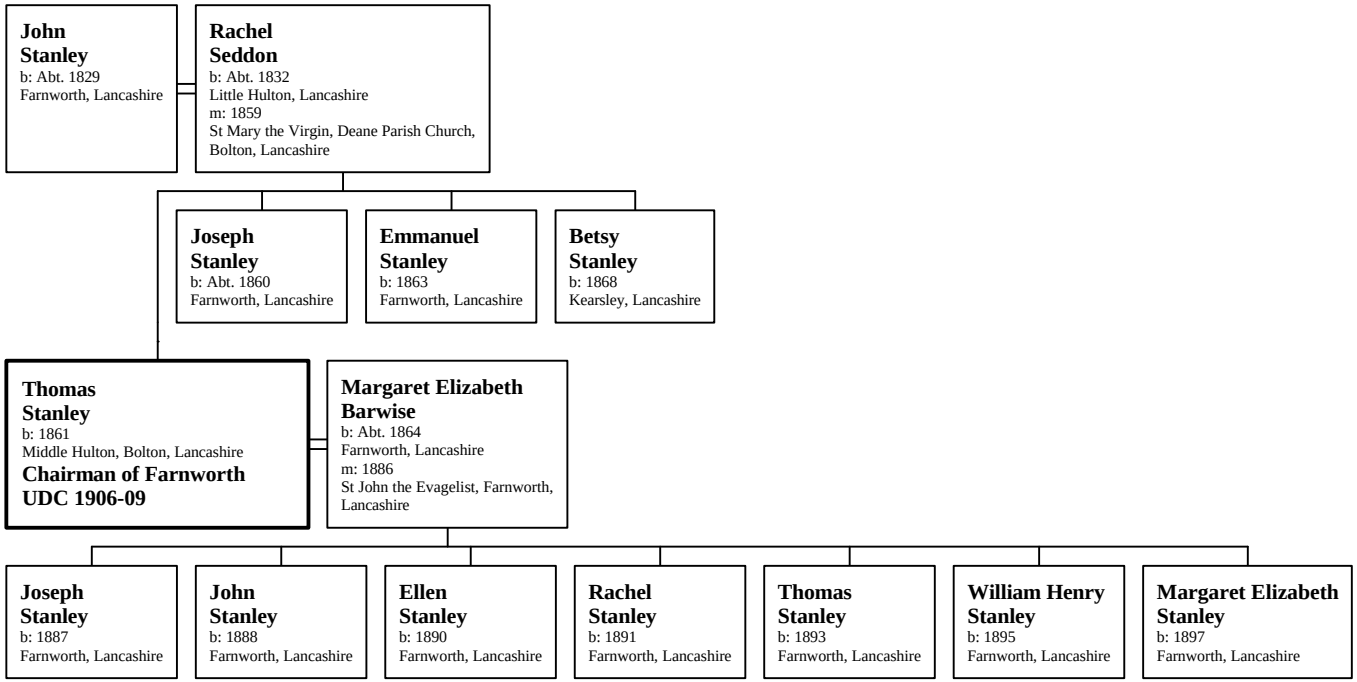Family of Thomas Stanley