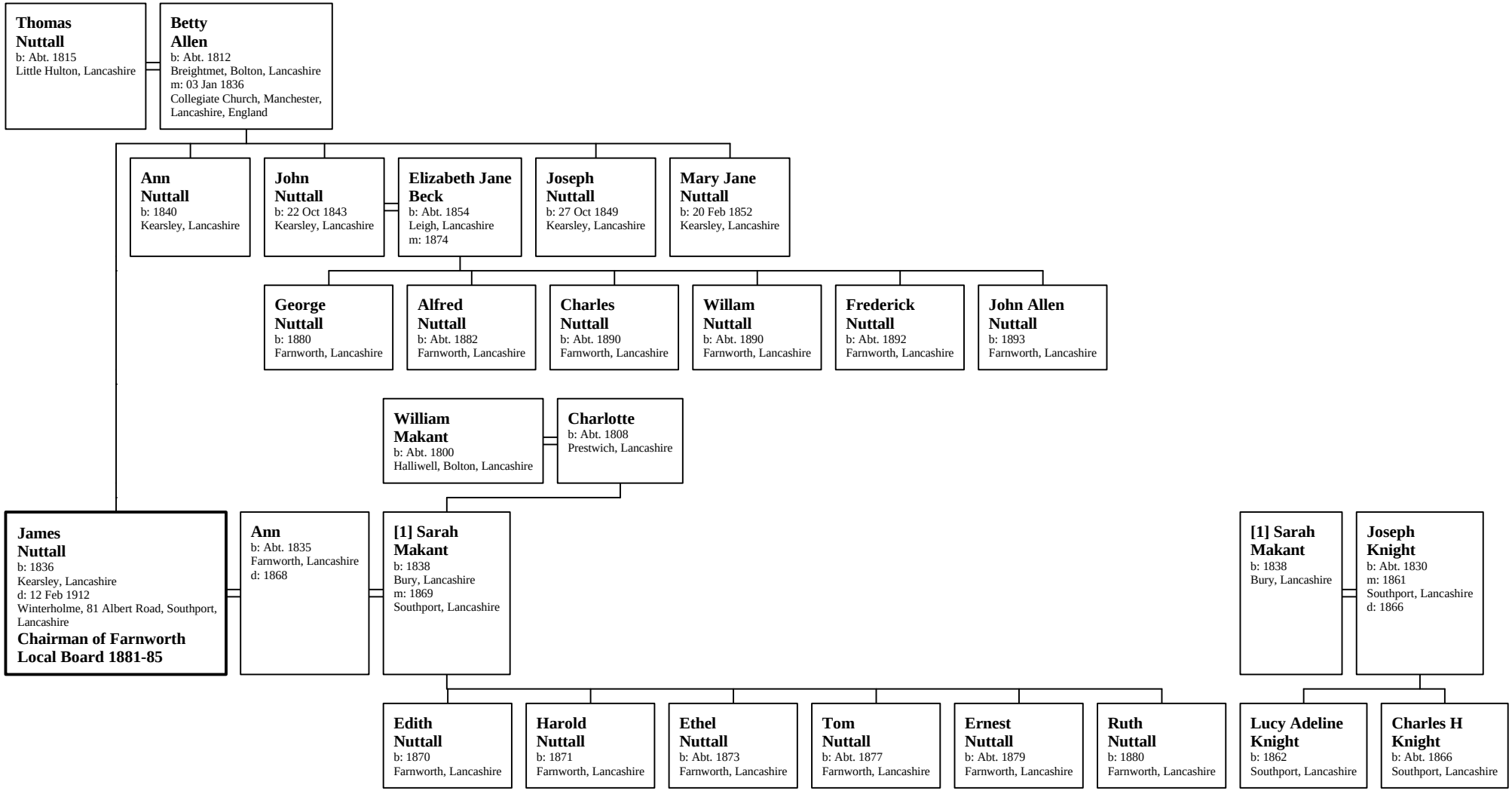Family of James Nuttall