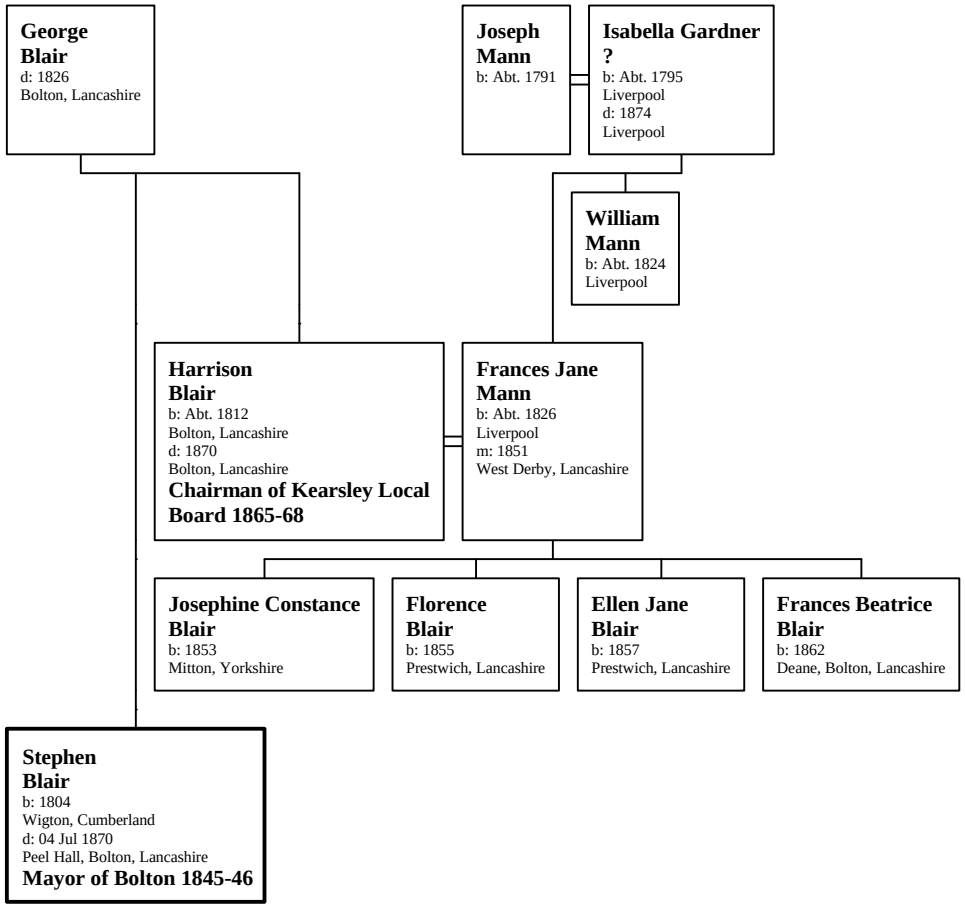Family of Stephen Blair