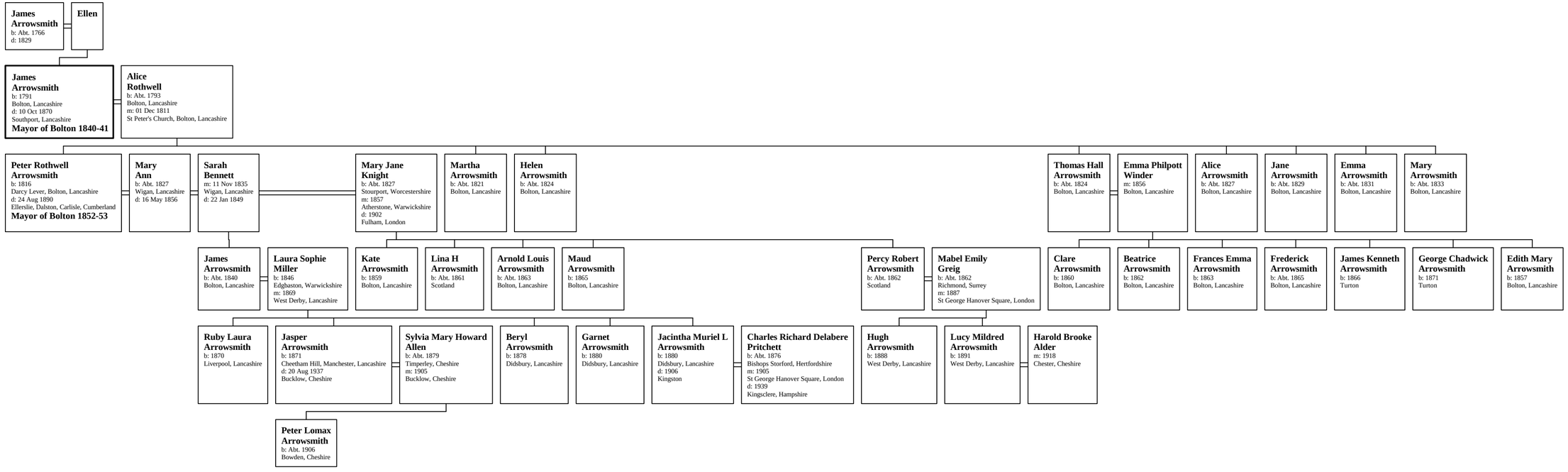Family of James Arrowsmith