



Bolton Council

**PHARMACEUTICAL
NEEDS ASSESSMENT:
APPENDIX 2**

2018/21

BOLTON GEOGRAPHIES AND MAP KEYS

APPENDIX 2: BOLTON GEOGRAPHIES AND MAP KEYS

Bolton pharmacies 2018/21						
PNA map key	9 Locality Neighbourhoods	Ward	MSOA	Provider	Trading Name	Postcode
1	Area 3B	Little Lever and Darcy Lever	Leverhulme and Darcy Lever	A1 Pharmacy	A1 Pharmacy	BL3 1SX
2	Area 3A	Astley Bridge	Sweetlove	Asda Pharmacy (Branch: 4127 - Moss Bank Way, Bolton)	Asda Pharmacy	BL1 8QG
3	Area 2B	Farnworth	Central Farnworth	Asda Pharmacy (Branch: 4196 - Brackley Street, Farnworth)	Asda Pharmacy	BL4 9DT
4	Area 1A	Horwich and Blackrod	Horwich loco	Asda Pharmacy (Branch: 4652 - Middlebrook Retail Park)	Asda Pharmacy	BL6 6JA
5	Area 2C	Great Lever	Burnden	Asda Pharmacy (Manchester Road, Bolton)	Asda Pharmacy	BL3 2QS
6	Distance-selling	Distance-selling	Distance-selling	Ashton Pharmacy	Ashtons Pharmacy	BL6 5SL
7	Area 2A	Rumworth	Daubhill	Asif Iqbal Pharmacy Ltd (St Helens Road Bolton)	Asif Iqbal Pharmacy	BL3 3NP
8	Area 1A	Horwich and Blackrod	Blackrod	Blackhorse Pharmacy	Hollowood Chemists	BL6 5EW
9	Area 2C	Great Lever	Burnden	Boots the Chemist (Branch: 0531 - The Shipgates, Mealhouse Lane)	Boots UK Ltd	BL1 1DF
10	Area 2A	Rumworth	Heaton	Boots the Chemist (Branch: 1290 - Wigan Road, Bolton)	Boots UK Ltd	BL3 5QU
11	Area 2C	Crompton	Town Centre	Boots the Chemist (Branch: 1292 - Market Place, Bolton)	Boots UK Ltd	BL1 2AL
12	Area 1A	Horwich and Blackrod	Horwich loco	Boots the Chemist (Branch: 6444 - Middlebrook Retail Park, Horwich)	Boots UK Ltd	BL6 6JA
13	Area 2C	Great Lever	Town Centre	Boots the Chemist (Branch: 6586 - Trinity Street, Bolton)	Boots UK Ltd	BL3 6DH
14	Distance-selling	Distance-selling	Distance-selling	Care Connect Pharmacy	Care Connect Pharmacy	BL3 3AT
15	Area 2A	Rumworth	Lower Deane and The Willows	Diamond Healthcare (Derby Street)	Derby Street Pharmacy	BL3 6LH
16	Area 2B	Farnworth	Moses Gate	Freshphase Ltd / Manor Pharmacy (28-30 Egerton Street, Farnworth)	Manor Pharmacy	BL4 7LE
17	Area 1C	Westhoughton South	Daisy Hill	Freshphase Ltd/ Manor Pharmacy (9 Hindley Road, Westhoughton)	Manor Pharmacy	BL5 2JU
18	Area 3A	Crompton	Sweetlove	Gorgemead / Cohens (Waters Meeting)	Cohens Chemist	BL1 8SW
19	Area 3B	Little Lever and Darcy Lever	Little Lever	Gorgemead / Cohens Chemist (Branch: 001 - Little Lever)	Cohens Chemist	BL3 1HH

20	Area 2B	Kearsley	Central Kearsley	Gorgemead / Cohens (Bolton Rd)	Cohens Chemist	BL4 9BX
21	Area 3B	Brightmet	Brightmet N & Withins	Gorgemead / Cohens (Branch: 462 - Kentmere)	Cohens Chemist	BL2 5JG
22	Area 3A	Crompton	Tonge Moor & Hall'ith'Wood	Gorgemead / Cohens (Branch: 944359 - Crompton Health)	Cohens Chemist	BL1 8UP
23	Area 3C	Bromley Cross	Sharples	Gorgemead / Cohens (Egerton/Dunscar HC)	Cohens Chemist	BL7 9RG
24	Area 3B	Little Lever and Darcy Lever	Little Lever	Gorgemead /Cohens (Branch: 003 - Springview HC)	Cohens Chemist	BL3 1HQ
25	Area 3B	Brightmet	Brightmet N & Withins	Gorgemead Ltd / Cohens (Branch: 471 - Brightmet HC)	Cohens Chemist	BL2 6NT
26	Distance-selling	Distance-selling	Distance-selling	Gorgemead Ltd / Cohens Chemist (Branch: 199 - Lynstock House,)	Cohens Direct	BL6 4SA
27	Area 3A	Crompton	Town Centre	Halliwell Late Night Pharmacy / Al-Muhsineen Ltd	Halliwell Late Night Pharmacy	BL1 3QS
28	Area 3C	Bradshaw	Turton	Harwood Pharmacy (4 Court Ltd)	Harwood Pharmacy	BL2 3HQ
29	Area 2B	Farnworth	Central Farnworth	Hollowood / Market Pharmacy	Market Pharmacy	BL4 9DR
30	Area 1B	Smithills	Johnson Fold and Doffcocker	Kamsons Pharmacy (Heaton Medical Centre, Bolton)	Ware Moss Limited	BL1 5PU
31	Area 1A	Horwich and Blackrod	Horwich loco	Kildonan Pharmacy	Kildonan Pharmacy	BL6 5NW
32	Area 1B	Smithills	Johnson Fold and Doffcocker	Lightpath - Moss Bank Pharmacy 993302 (Bolton)	Mossbank Pharmacy	BL1 5SN
33	Area 2C	Great Lever	Burnden	Lloyds Pharmacy (Branch: 7044 - Rupert Street)	Lloyds Pharmacy	BL3 6RN
34	Area 2C	Harper Green	Burnden	LloydsPharmacy (Branch: 7043 - Rishton Lane, Bolton)	Lloyds Pharmacy	BL3 2EH
35	Area 3A	Astley Bridge	Sweetlove	LloydsPharmacy (Branch: 7048 - Blackburn Road, Bolton)	Lloyds Pharmacy	BL1 7AL
36	Area 2A	Rumworth	Lower Deane and The Willows	LloydsPharmacy (Branch: 7085 - Pikes Lane, Bolton)	Lloyds Pharmacy	BL3 5HP
37	Area 2C	Great Lever	Town Centre	LloydsPharmacy in Sainsburys (Branch: 5026 - Bolton)	Lloyds Pharmacy	BL3 6DH
38	Area 2C	Great Lever	Burnden	Gorgemead / Cohens (Great Lever)	Cohens Chemist	BL3 2JS
39	Area 3A	Halliwell	Town Centre	Gorgemead / Cohens (Halliwell)	Cohens Chemist	BL1 3RG
40	Area 3A	Crompton	Tonge Moor & Hall'ith'Wood	Gorgemead / Cohens (Tonge Moor)	Cohens Chemist	BL2 2JS
41	Area 3C	Bradshaw	Harwood	Gorgemead / Cohens (The Hillock)	Cohens Chemist	BL2 3HP
42	Area 3B	Tonge with the Haulgh	Tonge Fold	Gorgemead / Cohens (Thicketford)	Cohens Chemist	BL2 2LS
43	Area 2C	Tonge with the Haulgh	Tonge Fold	Nash Pharmacy Ltd	Nash Pharmacy Ltd	BL2 1AD
44	Distance-selling	Distance-selling	Distance-selling	Natcol Online Pharmacy	NATCOL	BL2 2HH
45	Distance-selling	Distance-selling	Distance-selling	Nationwide - Pharmaease (Bolton)	Pharmaease.com	BL3 4BU
46	Area 2C	Great Lever	Burnden	Newport Pharmacy Ltd	Newport Pharmacy	BL1 1NE
47	Area 1B	Halliwell	Victory	Pharmavon Ltd (Avondale)	Pharmavon	BL1 4JP
48	Area 2B	Farnworth	Central Farnworth	Rowlands - Stonehill Pharmacy	Rowlands Pharmacy	BL4 9QZ
49	Area 2C	Halliwell	Town Centre	Rowlands Pharmacy - Highfield (1647)	Rowlands Pharmacy	BL4 0NX

50	Area 1C	Westhoughton North and Chew Moor	Westhoughton East	Rowlands Pharmacy (Branch: 1257 - Lever Chambers)	Rowlands Pharmacy	BL1 1SQ
51	Area 1A	Horwich and Blackrod	Horwich Town	Rowlands Pharmacy (Branch: 1301 - Captain Lees)	Rowlands Pharmacy	BL5 3UB
52	Area 1C	Westhoughton North and Chew Moor	Westhoughton East	Rowlands Pharmacy (Branch: 1458 - Lee Lane, Horwich)	Rowlands Pharmacy	BL6 7AX
53	Area 2B	Harper Green	Highfield and New Bury	Rowlands Pharmacy (McCallister) (Branch: 1300 - Market Street, Westhoughton)	Rowlands Pharmacy	BL5 3AN
54	Area 1A	Horwich and Blackrod	Horwich Town	Rowlands Pharmacy / Heaton's (Branch: 1302 - Chorley New Road, Horwich)	Rowlands Pharmacy	BL6 5NP
55	Area 2A	Rumworth	Daubhill	Shanti Medi-Care Ltd	Shanti Pharmacy	BL3 3PH
56	Area 1C	Hulton	Over Hulton	Smash Healthcare Ltd (was Newbrook Pharmacy) (M Y Matadar)	S-M-A-S-H-Healthcare Ltd T/A Newbrook Pharmacy	BL5 1ER
57	Area 1B	Halliwell	Victory	Sykes / Howards Chemist	Howards Pharmacy	BL1 3BG
58	Area 3B	Tonge with the Haulgh	Tonge Fold	Sykes Chemist T/A Gatleys Chemist	Gatleys Chemist	BL2 6BH
59	Area 2A	Hulton	Deane and Middle Hulton	Sykes Chemists Ltd (St Helens Road)	Sykes Chemist Ltd	BL3 3RP
60	Area 1B	Smithills	Smithills N&E	Sykes Chemists Ltd / David Lee Pharmacy	Lees Pharmacy	BL1 6JE
61	Area 1B	Crompton	Halliwell Rd	Sykes Chemists Ltd / Haslams Pharmacy	Haslams Pharmacy	BL1 8AN
62	Area 1B	Halliwell	Victory	Sykes Chemists Ltd / Landmark Pharmacy	Landmark Pharmacy	BL1 4AP
63	Area 2C	Halliwell	Town Centre	Sykes Chemists Ltd / Marsden Road Pharmacy	Marsden Rd Pharmacy	BL1 2AY
64	Area 3B	Brightmet	Leverhulme and Darcy Lever	Sykes Chemists Ltd / Maxwell	Sykes Chemists Ltd T/A Maxwells Chemist	BL2 6PA
65	Area 1B	Smithills	Smithills N&E	Sykes Chemists Ltd / Noble and Peacock	Noble and Peacock	BL1 6AB
66	Area 1C	Westhoughton North and Chew Moor	Westhoughton East	Sykes Chemists Ltd / Rigby and Higginson Pharmacy	Rigby and Higginson	BL5 3SX
67	Area 2A	Rumworth	Lower Deane and The Willows	Sykes Chemists Ltd / Rigbys Chemist	Rigbys Chemist	BL3 6LF
68	Area 2B	Kearsley	Central Farnworth	Tesco Instore Pharmacy (Farnworth)	Tesco Stores Ltd	BL4 9LS
69	Area 1A	Horwich and Blackrod	Horwich loco	Tesco Instore Pharmacy (Middlebrook)	Tesco Stores Ltd	BL6 6JS
70	Distance-selling	Distance-selling	Distance-selling	UK Pharmacy Live (Deane Road Bolton)	UKPHARMACYLIVE	BL3 5DL
71	Area 2B	Farnworth	Central Farnworth	Well (Branch: 222562 - Farnworth - Frederick Street HC)	Bestway National Chemists Limited	BL4 9AH
72	Area 3B	Little Lever and Darcy Lever	Little Lever	Well (Branch: 223030 - Little Lever - High Street)	Bestway National Chemists Limited	BL3 1LR
73	Area 2A	Rumworth	Lower Deane and The Willows	Wellbrook Ventures Ltd / S & S Pharmacy	S&S Pharmacy	BL3 5DP
74	Area 1A	Horwich and Blackrod	Horwich Town	Whittle Pharmacy / Hootons	Hootons Pharmacy	BL6 7AR
75	Area 2A	Heaton and Lostock	Lostock and Ladybridge	Whittle Pharmacy / Ladybridge	Ladybridge Pharmacy	BL3 4PZ
76	Area 2A	Rumworth	Heaton	Wilkinsons / Deane Pharmacy	Deane Pharmacy	BL3 4LU

List of GP practices December 2017

Practice Code (from NHAIS)	Practice Name	Premises Address	Postcode	List Size
P82001	Dunstan Practice	Brightmet Fold Lane	BL2 6NT	10,525
P82002	Dr Greenhalgh & Partners	Deane Road	BL3 5HP	8,260
P82003	Kildonan House	Ramsbottom Road Horwich	BL6 5NW	14,604
P82004	Dr Nixon & Partners	Swan Lane	BL3 6TQ	8,025
P82005	Dr Hussain & ptrs	119 Church Street	BL5 3SF	7,446
P82006	Dr Malhotra & Partners	Albert Street, Horwich	BL6 7AN	7,575
P82007	Dr Wall & Partners	Jackson Street, Kearsley	BL4 8EP	12,817
P82008	Dr Silvert & Partners	Piggott Street, Farnworth	BL4 9QZ	13,940
P82009	Garnett Fold Practice	374-376 St Helens Road	BL3 3RR	5,993
P82010	Dalefield Surgery	Avondale Street	BL1 4JP	6,208
P82011	Dr Lowe & Partners	Hilton Street	BL2 6DY	5,910
P82012	Dr Lyon & Partners	Ashburner Street	BL3 6RN	6,409
P82013	Dr Loomba & Partner	Ashburner Street	BL1 1SQ	4,251
P82014	Dr Majid & Partners	555 Chorley Old Road	BL1 6AE	7,525
P82015	Unsworth Group Practice	Captain Lees Road Westhoughton	BL5 3UB	20,218
P82016	Dr Coleman & Ptrs	Hough Fold Way	BL2 3HQ	13,270
P82018	Alastair Ross Medical Practice	Brightmet Fold Lane	BL2 6NT	10,525
P82020	Dr Hallikeri	Mytham Road	BL3 1JF	3,981
P82021	Dr Kirby & Partners	501 Crompton Way	BL1 8UP	5,955
P82022	Dr Hendy & Partners	Lindfield Drive	BL1 3RG	4,099
P82023	Dr Fletcher & Partners	933 Blackburn Road	BL1 7LR	9,464
P82025	Burnside Surgery	Navigation Park Waters Meeting Road	BL1 8TU	4,979
P82029	Dr Jeyam & Partner	Lindfield Drive	BL1 3RG	3,317
P82030	Dr A Kumar	155-157 Deane Road	BL3 3QB	3,283
P82031	Dr Atkinson & Ptrs	2 Lucy Street	BL1 5PU	10,328
P82033	Dr Zarrouk	65 Bradford Street	BL2 1HT	1,920
P82034	Dr A Kumar	Darwen Road, Bromley Cross	BL7 9RG	2,649

P82036	Dr Jain	Mytham Road	BL3 1JF	3,065
P82037	Agarwall & Partners	Frederick Street Farnworth	BL4 9AH	5,096
P82607	Dr Walmsley & Partners	501 Crompton Way	BL1 8UP	4,998
P82609	Dr Prasad & Partner	160 St Helens Road	BL3 3PH	5,974
P82613	Dr Shri-Kant & Partner	Mytham Road	BL3 1HQ	4,816
P82616	Dr Kalhan & Ptr	108 Crescent Road	BL3 2JR	2,619
P82624	Dr Naseef	263 Wigan Road	BL3 5QX	2,856
P82625	Dr Sidda	Navigation Park Waters Meeting Road	BL1 8TU	2,028
P82626	Dr Uddin & Partners	Lindfield Drive	BL1 3RG	4,027
P82627	Dr Walker & Partner	469 Chorley Old Road	BL1 6AH	4,479
P82629	Dr Dakshina-Murthi	Deane Road	BL3 5HP	2,107
P82633	Dr Newgrosh	Rupert Street	BL3 6RN	2,036
P82634	Dr James-Authe & Partner	44-46 Wyresdale Road, Bolton	BL1 4DN	4,036
P82640	Alfal Medical Group	Deane Road	BL3 5HP	4,321
P82643	Dr Liversedge & Partners	Darwen Road, Bromley Cross	BL7 9RG	6,067
P82652	Barua	Frederick Street	BL4 9AH	3,354
P82660	Dr Selvarajan	Horsefield Street	BL3 4LU	3,846
Y00186	3D MC	200 Deane Road	BL3 5DP	1,520
Y02319	Bolton General Practice	Marsden Road, Bolton	BL1 2AY	4,217
Y02790	Bolton Medical Practice	21 Rupert Street Bolton	BL3 6PY	2,953
Y03079	Bolton Community Practice	Navigation Park Waters Meeting Road	BL1 8TU	11,437
Y03079	Bolton Community Practice	10 Broadgate, Bolton	BL3 4PZ	
Y03079	Bolton Community Practice	103, Chorley New Road, Horwich	BL6 5QF	
Y03079	Bolton Community Practice	Mytham Road, Little Lever Bolton	BL3 1JF	
Y03364	Great Lever Practice	21 Rupert Street Bolton	BL3 6PY	2,051
Y03366	Olive Family Practice	Deane Road	BL3 5HP	2,913

Bolton Care Homes December 2017

PNA map key	Home	Postcode	Total number of beds
A	Abafields Residential Home 3-9, Bromwich Street, Bolton, Lancashire, BL2 1JF	BL2 1JF	35
B	Bakewells Care Home, 102 Junction Road, Deane, Bolton, BL3 4NE	BL3 4NE	34
C	Beechville, 653 Chorley New Road, Lostock Bolton Lancashire BL6 4AG	BL6 4AG	63
D	Blackrod House Chorley Road, Blackrod, Bolton, Lancashire, BL6 5JS	BL6 5JS	30
E	Glenbank Care Home, 803 Chorley Old Road, Bolton, BL1 5SL	BL1 5SL	27
F	Glenhomes Rest Home, 9 Greenmount Lane, Heaton, Bolton, Lancashire, BL15JF	BL1 5JF	21
G	Grange Lea Residential Home Ltd, Grange Road, Bolton, Lancashire, BL3 5QQ	BL3 5QQ	26
H	Greenlands Residential Home 44-46 Green Lane, Bolton, Lancashire, BL3 2EF	BL3 2EF	28
I	Hyde Lea, 49 Sharples Park Astley Bridge Bolton Lancashire, BL1 6PG	BL1 6PG	18
J	Knightswood Care Home, Off Manchester Road, Blackrod, Bolton, Lancashire, BL6 5LS	BL6 5LS	27
K	Lever Edge Care Home, Lever Edge Lane, Great Lever, Bolton, Lancashire, BL3 3EP	BL3 3EP	81
L	Lyngate Care Home, 236 Wigan Road, Bolton, BL3 5QE	BL3 5QE	41
M	Parkview Residential Home, 54 Chorley New Road, Bolton, BL1 4AP	BL1 4AP	32
N	Southlands Residential Home Ltd, Withins Lane, Breightmet, Bolton, Lancashire, BL2 5DZ	BL2 5DZ	27
O	Spennymoor Care Home Ltd, Ivy Road, Church Road, Bolton, BL1 6EE	BL1 6EE	19
P	Sunnyside Residential Home Adelaide Street, Bolton, Lancashire, BL3 3NY	BL3 3NY	27
Q	The Bungalow Residential Home 54-56 Mossfield Road, Farnworth, Bolton, BL4 0AB	BL4 0AB	19
R	The Clough Care Home, Chorley New Road, Bolton, BL1 5BB	BL1 5BB	32
S	The Old Vicarage Ivy Bank Road, Bolton, BL1 7EQ	BL1 7EQ	37
T	Wingates Residential Home 95 Chorley Rd, Westhoughton, Bolton, BL5 3PG	BL5 3PG	36
U	Withins (Breightmet) Ltd 38-40 Withins Lane, Bolton, BL2 5DZ	BL2 5DZ	65
V	Woodlands House 22 Woodlands Drive, Atherton, Manchester, M46 9HH	M46 9HH	38
W	Woodlands Westhoughton 4 Wigan Road, Westhoughton, Bolton, Lancashire, BL5 3RJ	BL5 3RJ	55
X	Astley Grange 288 Blackburn Road, Bolton, BL1 8DU	BL1 8DU	30
Y	Farnworth Care Home, Church Street, Farnworth, Bolton, BL4 8AG	BL4 8AG	120
Z	Four Seasons, Breightmet Fold Lane, Breightmet	BL2 5NB	121
AA	Hazelbrook Christian Nursing Home, Albert Street, Horwich, Bolton, BL6 7AW	BL6 7AW	38

BB	Meadow Bank House Green Lane,	BL3 2EF	47
CC	Mill View Residential and Nursing Home Bridgeman Street, Bolton, Lancashire, BL3 6SA	BL3 6SA	180
DD	Rivington View Nursing Home Albert Street, Horwich, Bolton, BL6 7AW	BL6 7AW	33
EE	Shannon Court Care Centre 112 Radcliffe Road, Bolton, BL2 1NY	BL2 1NY	78
FF	St Catherine's Care Home, 5 Queen Street, Horwich, Bolton, BL6 5QU	BL6 5QU	60
GG	Strathmore Nursing Home, 51 Seymour Road, Bolton, BL1 8PT	BL1 8PT	32
HH	Hartington House 14 Hartington Road, Heaton, Bolton, BL1 4DP	BL1 4DP	5
II	Hollands Nursing Home, 2 Church Road, Farnworth, Bolton, BL4 8AL	BL4 8AL	39
JJ	Max Potential UK Ltd 125 Mayor Street, Bolton, Lancashire, BL1 4SJ	BL1 4SJ	8
KK	Max Potential, 6 Meltham Place Bolton, BL3 4AD	BL3 4AD	4
LL	Mere Hall View, 7 Merehall Street, Bolton, Lancashire, BL1 2QT	BL1 2QT	7
MM	Morden Grange 15 Chadwick St The Haulgh, Bolton, BL2 1JN	BL2 1JN	8
NN	Queen's Park View 102 Park Road Bolton BL1 4RQ	BL1 4RQ	6
OO	Royal Mencap Society 7 Crawford St Bolton, BL2 1JG	BL2 1JG	6
PP	Royal Mencap Society, 62 Wright St Horwich Bolton, BL6 7HY	BL6 7HY	4
QQ	Somerset House 17 Somerset Road, Heaton, Bolton, BL1 4NE	BL1 4NE	6
RR	Take a Break with Choices, 9 Chadwick St, The Hough, BL2 1JN	BL2 1JN	7
SS	The Respite House 2-4 New Lane, Brightmet, Bolton, Lancashire, BL2 5BN	BL2 5BN	6
TT	Thicketford Place 132 Thicketford Rd Bolton, BL2 2LU	BL2 2LU	6
UU	Vale House Vale Avenue, Horwich, Bolton, BL6 5RF	BL6 5RF	6

BOLTON BOUNDARIES BROKEN DOWN BY WARD

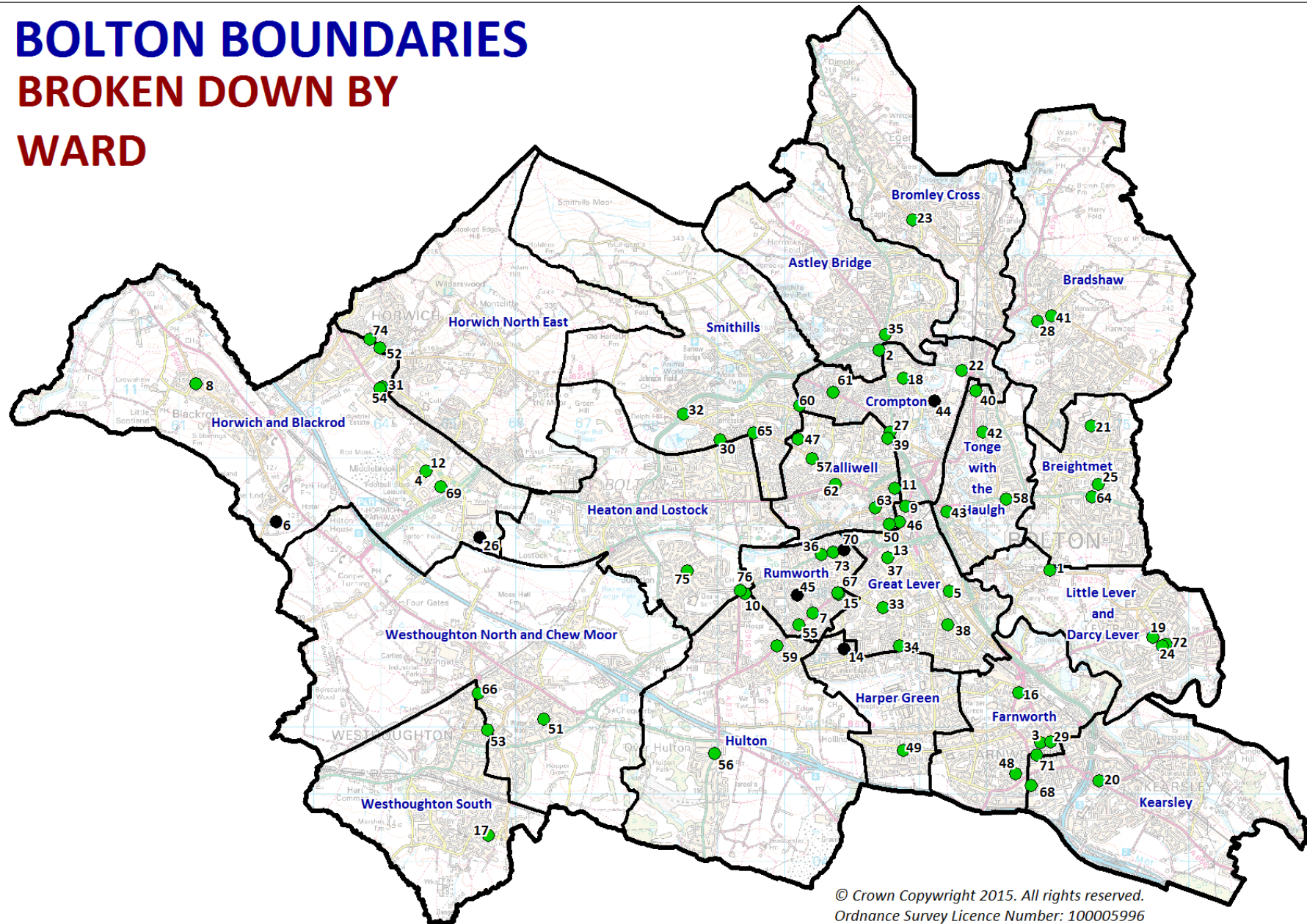

© Crown Copyright 2015. All rights reserved.
Ordnance Survey Licence Number: 100005996

BOLTON BOUNDARIES BROKEN DOWN BY MSOA

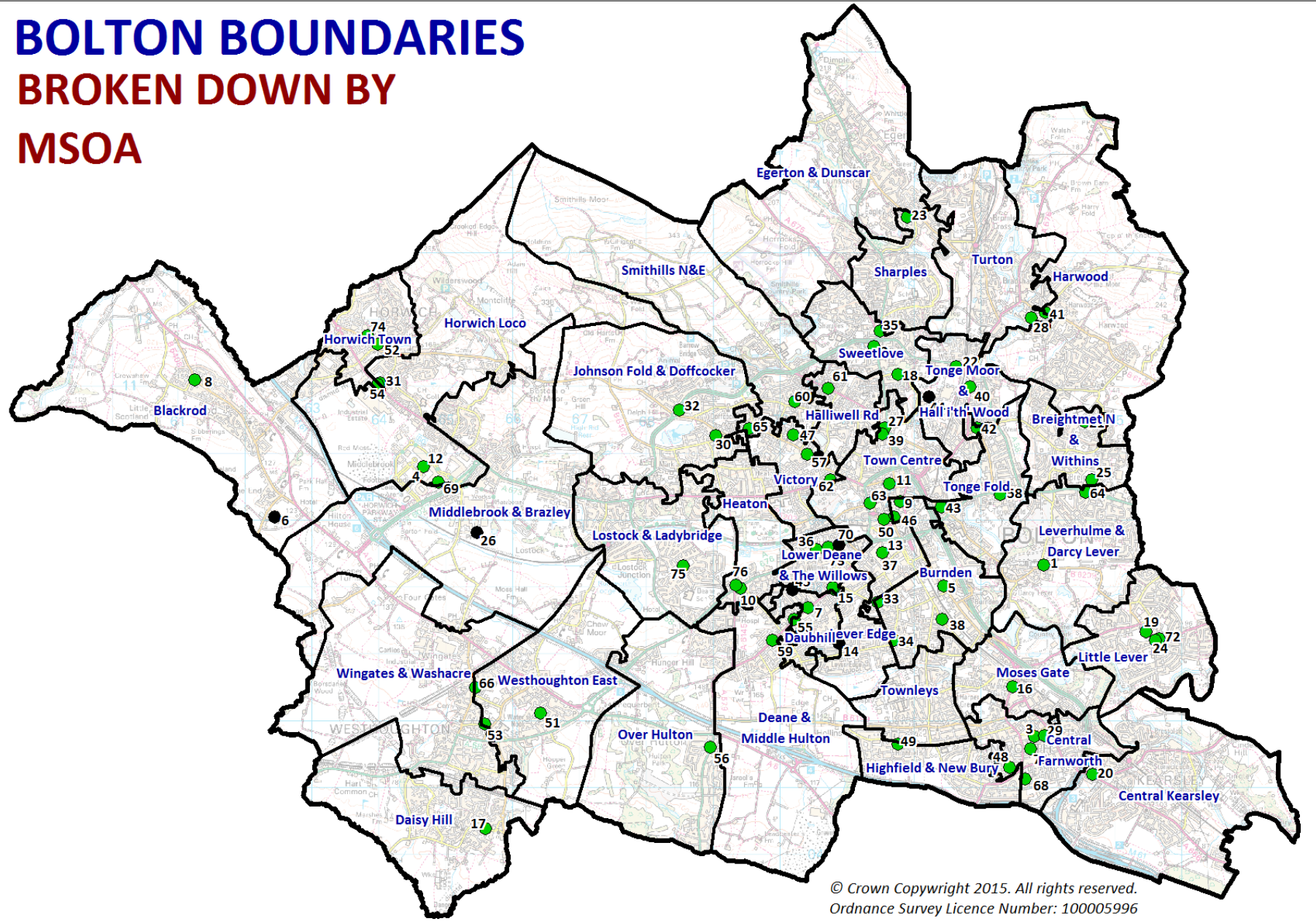

© Crown Copyright 2015. All rights reserved.
Ordnance Survey Licence Number: 100005996

BOLTON BOUNDARIES BROKEN DOWN BY 9 NEIGHBOURHOOD AREAS

